CARRY OUT MENU

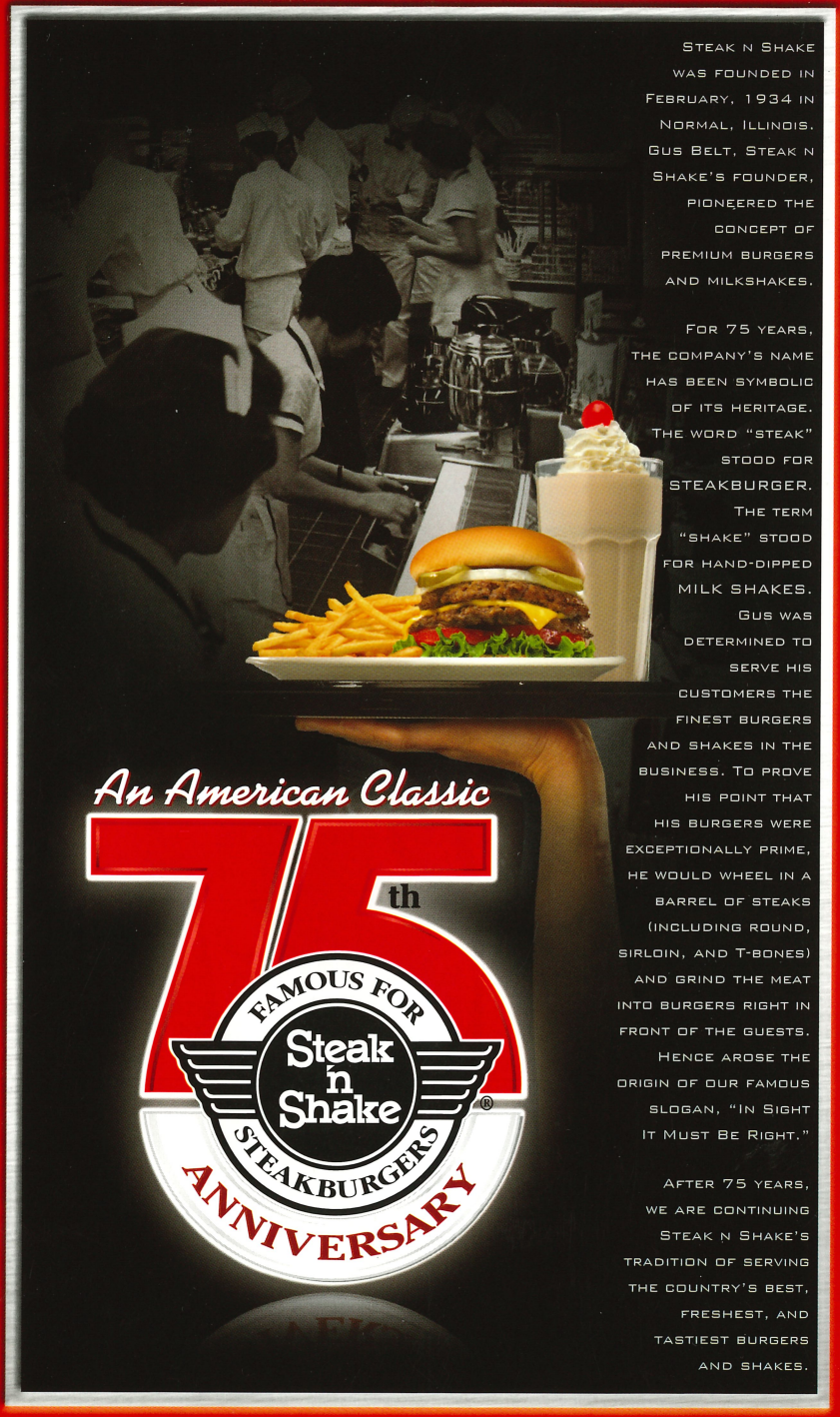

STEAK N SHAKE WAS FOUNDED IN FEBRUARY, 1934 IN NORMAL, ILLINOIS. GUS BELT, STEAK N SHAKE'S FOUNDER, PIONEERED THE CONCEPT OF PREMIUM BURGERS AND MILKSHAKES.

FOR 75 YEARS, THE COMPANY'S NAME HAS BEEN SYMBOLIC OF ITS HERITAGE. THE WORD "STEAK" STOOD FOR STEAKBURGER. THE TERM "SHAKE" STOOD FOR HAND-DIPPED MILK SHAKES. GUS WAS DETERMINED TO SERVE HIS CUSTOMERS THE FINEST BURGERS AND SHAKES IN THE BUSINESS. TO PROVE HIS POINT THAT HIS BURGERS WERE EXCEPTIONALLY PRIME, HE WOULD WHEEL IN A BARREL OF STEAKS (INCLUDING ROUND, SIRLOIN, AND T-BONES) AND GRIND THE MEAT INTO BURGERS RIGHT IN FRONT OF THE GUESTS. HENCE AROSE THE ORIGIN OF OUR FAMOUS SLOGAN, "IN SIGHT IT MUST BE RIGHT."

AFTER 75 YEARS, WE ARE CONTINUING STEAK N SHAKE'S TRADITION OF SERVING THE COUNTRY'S BEST, FRESHEST, AND TASTIEST BURGERS AND SHAKES.

Call your preferred location to place an order.
For a listing of locations and phone numbers, visit www.steaknshake.com

GENUINE *Chili*

Cuts of real steak, plump beans, and a blend of spices, slow-simmered according to our founder's wife's recipe.

CHILI 5-WAY
Spaghetti loaded up with chili, extra chili beef, our special sauce, diced fresh onions and shredded cheddar 'n jack cheeses. Double the chili beef for an additional cost.

CHILI 3-WAY
Spaghetti topped with chili, extra chili beef, and our special chili sauce. Double the chili beef for an additional cost.

CHILI MAC
Spaghetti topped with chili beef and our special chili sauce. Double the chili beef for an additional cost.

CHILI MAC SUPREME
Our original Chili Mac, plus diced fresh onions and shredded cheddar 'n jack cheeses. Double the chili beef for an additional cost.

GENUINE CHILI
Chili beef, chili beans, and our blend of special seasonings.
Bowl / Cup

CHILI DELUXE
Our Genuine Chili with diced fresh onions and shredded cheddar 'n jack cheeses.

STEAK FRANK
Our signature grilled-to-order, all-beef frankfurter, made with real cuts of sirloin. Topped with ketchup and mustard. Served with french fries. Add cheese sauce for additional cost.

CLASSIC *Melts*

Buttery, crispy grilled bread on the outside, and a warm, cheesy inside. A Steak n Shake signature. Served with french fries.

PATTY MELT
Two Steakburgers™, American cheese, and caramelized onions, melted together on toasty grilled rye. Served with french fries. Additional cost for bacon.

PEPPERJACK MELT
Two Steakburgers™ with melted Pepperjack cheese, lettuce, tomato, onions, sliced jalapeños, and mayo on grilled sourdough — just the right amount of spicy. Served with french fries. Additional cost for bacon.

FRISCO MELT
Two Steakburgers™ with American and Swiss cheeses, on buttery grilled sourdough with our sweet 'n tangy Frisco sauce. Served with french fries. Additional cost for bacon.

TURKEY MELT
Oven-roasted turkey, melted Swiss cheese, tomato, bacon and our sweet 'n tangy Frisco sauce on grilled sourdough. Served with french fries.

CHICKEN MELT
Grilled chicken, melted Swiss cheese, tomato, bacon and our sweet 'n tangy Frisco sauce on grilled sourdough. Served with french fries.

Add a Second **Side** *to any Sandwich*

BAKED BEANS
CUP OF CHILI
CUP OF SOUP
GARDEN SALAD
COTTAGE CHEESE
CREAMY COLESLAW

Premium Sides
(additional cost)

CHEESE FRIES
ONION RINGS
APPLES 'N GRAPES

New!
All Sandwiches now served with
French Fries

THE ORIGINAL *Steakburger*™

Made with real cuts of steak, and quick-seared on our super-hot grill to seal in flavor and create our unique crispy edges. Served on a toasted bun.

Choose from your favorite toppings of fresh lettuce, hand-sliced tomato, onion, pickles-sliced-the-long-way, mustard relish, Frisco sauce, classic yellow mustard, mayo, & ketchup. Add bacon, grilled onions, & jalapeño slices for additional cost.

THE ORIGINAL DOUBLE
Our most popular Steakburger™! Two hot-off-the-grill Steakburgers™ on a toasted bun with your choice of toppings. Served with french fries. Additional cost for cheese slice.

SINGLE STEAKBURGER™
Served with french fries. Additional cost for cheese slice.

TRIPLE STEAKBURGER™
More than one-third pound. Served with french fries. Additional cost for cheese slice.

DELUXE CHEDDAR 'N BACON STEAKBURGER™
A Double Steakburger™ with cheddar sauce and bacon. Served with french fries.

BACON 'N CHEESE DOUBLE STEAKBURGER™
A Double Steakburger™ with melted American cheese and real bacon. Served with french fries.

GRILLED MUSHROOM 'N ONION STEAKBURGER™
A Double Steakburger™ with melted American cheese, grilled mushrooms and onions on a deluxe bakery bun. Served with french fries.

GRILLED PORTOBELLO 'N SWISS STEAKBURGER™
A Double Steakburger™ with melted Swiss and grilled marinated portobello mushrooms on a deluxe bakery bun. Served with french fries.

3 SHOOTERS™ 'N FRIES
Additional cost for Cheese Slice.

Steakburger SHOOTERS™

Five Great Flavors!
Mix and match, combine your favorites.
Get creative and enjoy!

Ketchup & Mustard SHOOTER™

BBQ SHOOTER™

FRISCO SHOOTER™

A1 THICK & HEARTY SHOOTER™

CHIPOTLE SHOOTER™

HAND-DIPPED *Milk Shakes*

Hand-dipped, real-milk Milk Shakes with your favorite classic flavors, mixed the old-fashioned way, then topped with real whipped cream & a cherry.

CLASSIC MILK SHAKES 'N MALTS
Hand-dipped, real milk, and classic flavors, just like we've done it since 1934. Chocolate, Vanilla, Strawberry, Banana, Mocha.

SIDE-BY-SIDE® MILK SHAKES
Only at Steak 'n Shake: two hand-dipped Classic Milk Shakes, together in one glass. Try Banawberry®, Vanana®, Strawnilla®– or invent your own combo.

BITS 'N PIECES® MILK SHAKES
Candy or cookies mixed into hand-dipped Milk Shakes. Butterfinger®, Peanut Butter Cup, Cookies 'n Cream, or Chocolate Chip Cookie Dough.

SIPPABLE SUNDAE® MILK SHAKES
Hand-dipped Milk Shakes with indulgent toppings. Banana Split, Turtle Caramel Nut, Double Chocolate Fudge.

ORANGE FREEZE Freezy, Frosty, Orange, and Unique: hand-dipped and mixed the old-fashioned way.

ROOT BEER FLOAT Two scoops of our Premium Vanilla Ice Cream served in an old-fashioned fountain glass filled with Root Beer.

Fountain menu items may be made with equipment also used to make menu items containing milk, peanuts, wheat, eggs, tree nuts and/or soy.
NOTICE: Consuming raw or under cooked meats may increase your risk of food borne illness. To ensure our guests do not incur such a risk, we cannot cook Steakburger™ patties rare or medium rare. Thank you for your understanding.
A1. is a registered trademark of Kraft Foods® NESTLE® and BUTTERFINGER® are registered trademarks of Société des Produits Nestlé S.A. Vevey, Switzerland.

BIGGER & BETTER

All Combos include a small fries and drink.

Upgrade to a large drink & fries or upgrade to any classic shake for an additional charge.

1 DOUBLE STEAKBURGER™ *with cheese*

2 SINGLE STEAKBURGER™ *with cheese*

3 FRISCO MELT

4 BACON 'N CHEESE DOUBLE

5 PORTOBELLO 'N SWISS DOUBLE

6 PATTY MELT

7 CHICKEN MELT

8 GR. CHICKEN

9 TURKEY CLUB

Grab a TAKHOMASAK

Sandwiches

All your favorite sandwiches now served with our famous thin 'n crispy french fries.
Add a second side to any sandwich for an additional cost.
Add a premium side of Cheese Fries, Onion Rings, or Apples 'n Grapes for additional cost.

GRILLED CHICKEN SANDWICH
A marinated grilled chicken breast topped with lettuce, tomato and honey mustard sauce. Served with french fries.

SPICY CHICKEN SANDWICH
One seasoned breaded chicken breast with tomato, lettuce and your choice of bleu cheese dressing or mayo. Served with french fries.

TURKEY CLUB
Oven-roasted turkey breast, bacon, crisp lettuce, hand-sliced tomato, and mayo on two slices of toast. Served with french fries.

CHICKEN FINGERS
Three breaded chicken fingers and your choice of honey mustard or BBQ sauce. Served with french fries.

GRILLED CHEESE
Warm, melted American cheese on buttery grilled sourdough toast. Served with french fries. Additional cost for bacon.

BLT
Bacon, crisp lettuce, hand-sliced tomato, and mayo on freshly-toasted bread. Served with french fries.

Salads

Dressings: Ranch, Honey Mustard, Bleu Cheese, French, Thousand Island, Light Ranch, Low Fat Italian, Fat Free Raspberry Vinaigrette

FRIED CHICKEN SALAD
Fried chicken breast strips chopped and served warm over our crispy lettuce blend, along with tomatoes, cucumbers, bacon, cheddar 'n jack cheese, and your choice of dressing.

GRILLED CHICKEN SALAD
Marinated grilled chicken strips chopped and served warm over our crispy lettuce blend, along with tomatoes, cucumbers, bacon, cheddar 'n jack cheese, croutons, and your choice of dressing.

APPLE WALNUT GRILLED CHICKEN SALAD
Crispy lettuce blend topped with warm marinated grilled chicken, gala apples, honey roasted walnuts, red grapes and dried cranberries. Served with fat-free raspberry vinaigrette dressing.

Drinks

COCA-COLA® SOFT DRINKS

NESTLE PURE LIFE® BOTTLED WATER

RED BULL ENERGY DRINK

ICED TEA
Freshly-brewed

HOT TEA

HOT CHOCOLATE

MILK (REGULAR OR CHOCOLATE)
Large / Small

PREMIUM COFFEE
Regular or Decaf

ORANGE JUICE
Large / Small

The Steak n Shake Company is a publicly traded company on the New York Stock Exchange under the symbol SNS. For more information, or to inquire about franchise opportunities, please visit our website at www.steaknshake.com.

Gift cards

Co Menu 309

Sides

THIN 'N CRISPY FRIES
Large / Regular / Small

CHEESE FRIES
Large / Regular / Small

CHILI CHEESE FRIES
Large / Regular / Small

ONION RINGS
Regular / Small

BAKED BEANS

CUP OF CHILI

GARDEN SALAD

COTTAGE CHEESE

CREAMY COLESLAW

APPLES 'N GRAPES

SOUP OF THE DAY
Bowl / Cup

A la Carte

DOUBLE STEAKBURGER™
SINGLE STEAKBURGER™
TRIPLE STEAKBURGER™
BACON 'N CHEESE DOUBLE
DELUXE CHEDDAR 'N BACON
GRILLED PORTOBELLO 'N SWISS
FRISCO MELT
PATTY MELT
PEPPERJACK MELT
TURKEY MELT
CHICKEN MELT
GRILLED CHICKEN SANDWICH
SPICY CHICKEN SANDWICH
CHICKEN FINGERS
GRILLED CHEESE
BLT
TURKEY CLUB
STEAK FRANK

Add cheese slice and bacon for additional charge.

Desserts

STRAWBERRY OR HOT FUDGE SUNDAE

WALNUT BROWNIE FUDGE SUNDAE

FRESH-BAKED COOKIE